







# District 7

-  Residences
-  District Boundaries
-  Yarmouth County Trail
-  Highway
-  Trunk
-  Collector
-  Local Road

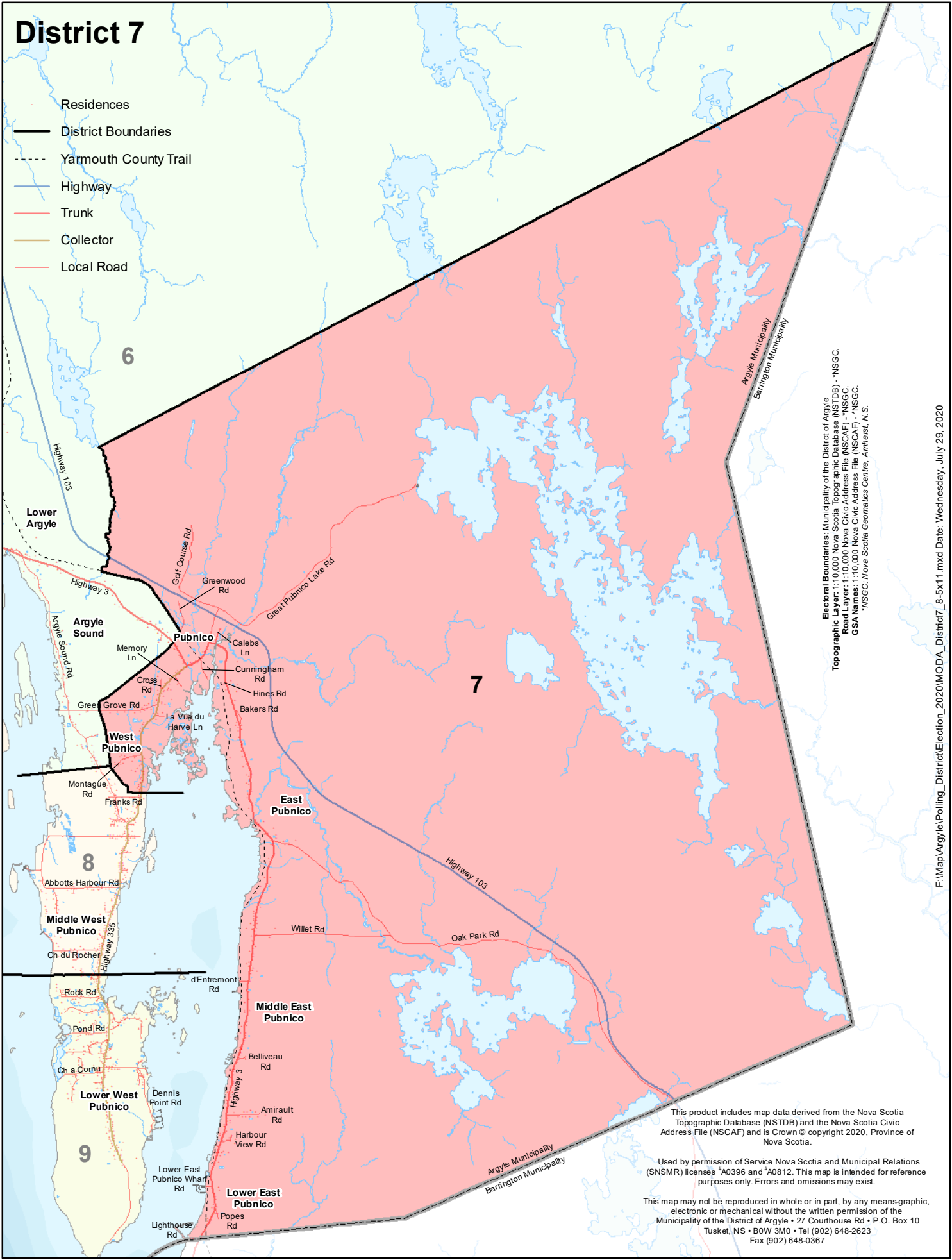

Electoral Boundaries: Municipality of the District of Argyle  
 Topographic Layer: 1:10,000 Nova Scotia Topographic Database (NSTDB) - \*NSGC.  
 Road Layer: 1:10,000 Nova Scotia Road Address File (NSCAF) - \*NSGC.  
 GSA No.: 1:10,000 Nova Scotia Civil Address File (NSCAF) - \*NSGC.  
 \*NSGC: Nova Scotia Geomatics Centre, Amherst, N.S.

This product includes map data derived from the Nova Scotia Topographic Database (NSTDB) and the Nova Scotia Civil Address File (NSCAF) and is Crown © copyright 2020, Province of Nova Scotia.

Used by permission of Service Nova Scotia and Municipal Relations (SNSMR) licenses #A0396 and #A0812. This map is intended for reference purposes only. Errors and omissions may exist.

This map may not be reproduced in whole or in part, by any means-graphic, electronic or mechanical without the written permission of the Municipality of the District of Argyle • 27 Courthouse Rd • P.O. Box 10 Tuskent, NS • B0W 3M0 • Tel (902) 648-2623 Fax (902) 648-0367